

# Patient acquired. Physician empowering.

MUSE™ NX fully integrates KardiaMobile® 6L personal ECG data into your existing workflow.

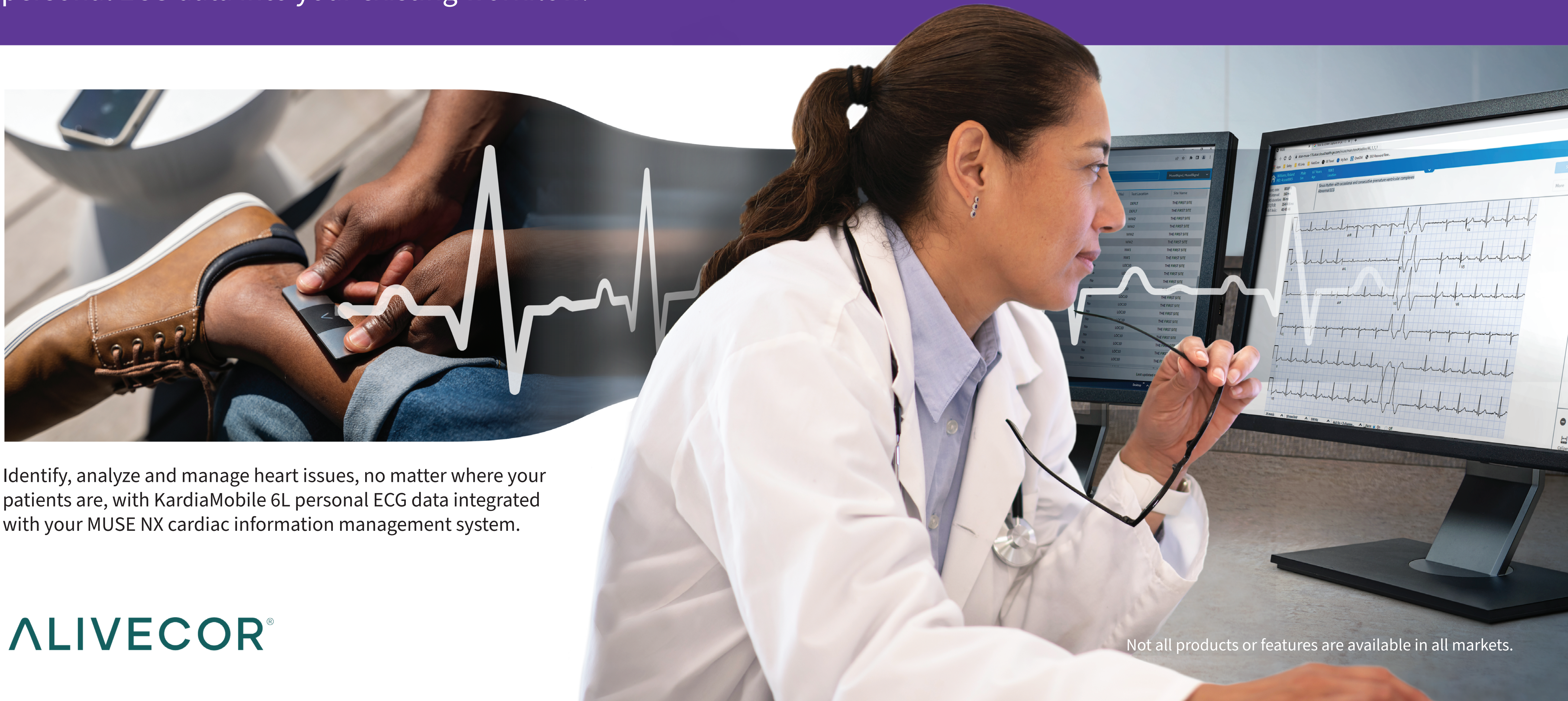

GE HealthCare



Identify, analyze and manage heart issues, no matter where your patients are, with KardiaMobile 6L personal ECG data integrated with your MUSE NX cardiac information management system.

**ALIVECOR®**

Not all products or features are available in all markets.



# A partnership built for new cardiac care challenges

- **Increasing monitoring needs** – A growing number of cases that need to be monitored beyond the clinical environment.
- **Personal ECG Devices** – Many patients taking their own ECGs and sending them in.
- **Limited ECG integration** – Patients able to share these ECGs only during office visits or over email.
- **Unsecured access** – Viewing the data may require visiting an external web portal.
- **Lack of comparison analysis** – No way to compare patient-acquired data with their ECG history within your existing workflow.





# Clinical Excellence Comes to Cardiac Self-Care

- **Stay in your existing workflow** – Work with KardiaMobile 6L ECG data using a display and editing tools that are similar to your 12 lead ECG data workflow.
- **Gain timely insights** – Monitor for emerging heart rhythm problems with anytime access to high-quality ECGs within your existing clinical workflow.
- **Prioritize quickly** – Effectively route patient-acquired ECGs based on a criteria set\*.
- **Easily compare multiple ECGs** – Evaluate multiple studies, including mobile ECGs, together in the Serial Presentation view.



Synchronize clinical decisions and personal health monitoring with a medical-grade solution via MUSE NX.



\*Option



# Identify, analyze and address emerging heart issues

Now your patients can take ECGs anytime, anywhere, and you have access to historical and ongoing data to guide their care.

AliveCor® is a world leader in clinically validated personal ECGs.

- AliveCor's KardiaMobile 6L, is the world's first and only FDA-cleared six-lead personal ECG.
- Patients can capture ECGs in 30 seconds.
- 170+ peer-reviewed publications across a range of clinical use cases.<sup>1</sup>

## Key scenarios where KardiaMobile can play critical role

- Diagnosis of palpitations
- Afib diagnosis
- Afib management
- Post-ablation
- QT measurement monitoring
- Outpatient Sotalol loading/QT Monitoring





# How It Works

By bringing patient-acquired ECGs into your existing clinical workflow, we're driving efficient testing and evaluation. The workflow for personal ECGs in MUSE NX replicates your in-clinic process. Within moments of the patient taking an ECG, it seamlessly integrates with the patient record in MUSE NX and your EMR.

## ECG ordered in EMR

Order is sent to AliveCor cloud via MUSE



## Patient records ECG

ECG is sent to MUSE via the AliveCor cloud

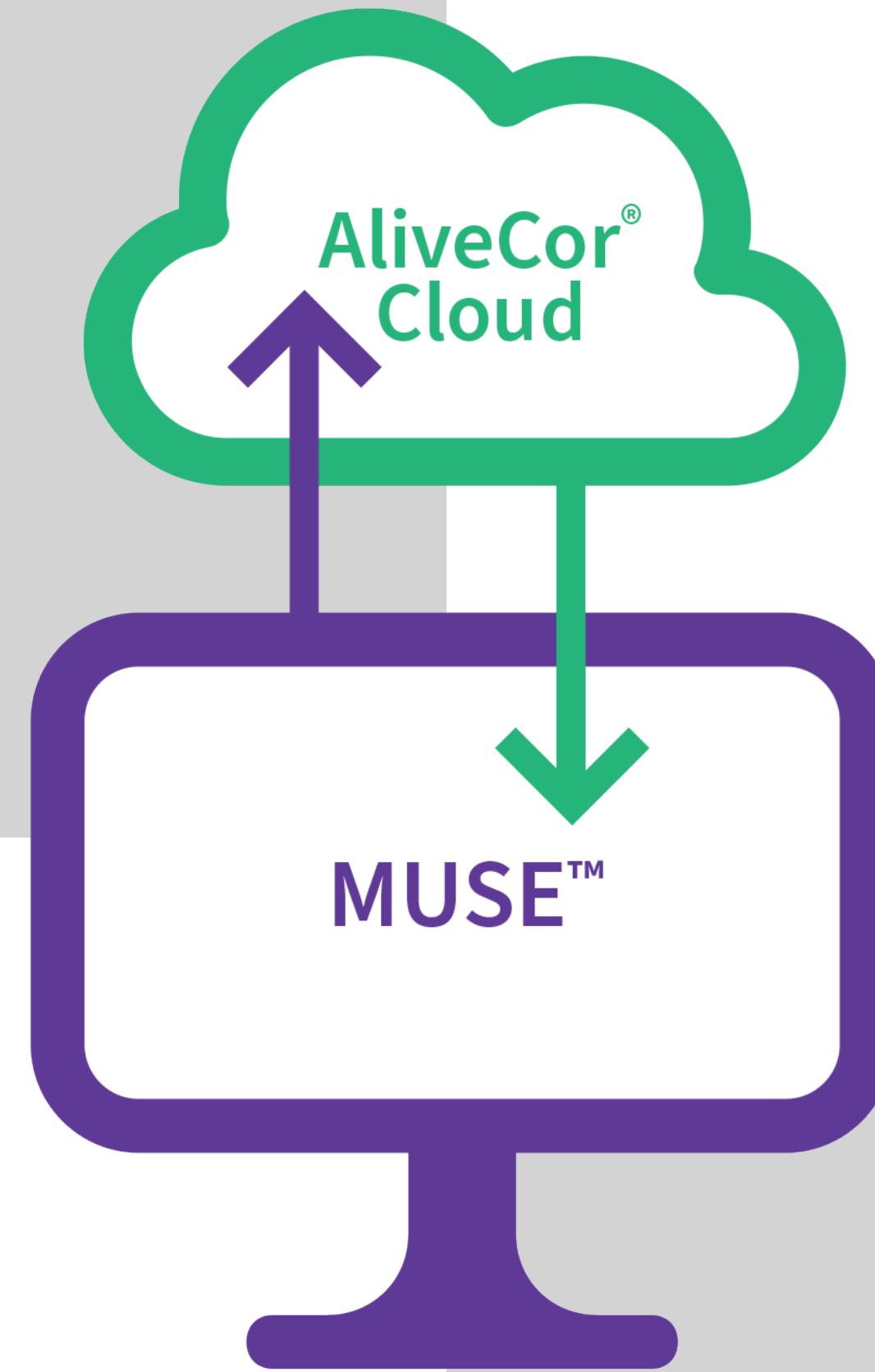

## Physician reviews report

KardiaMobile 6-lead ECG report sent to the patient's record in the EMR via MUSE

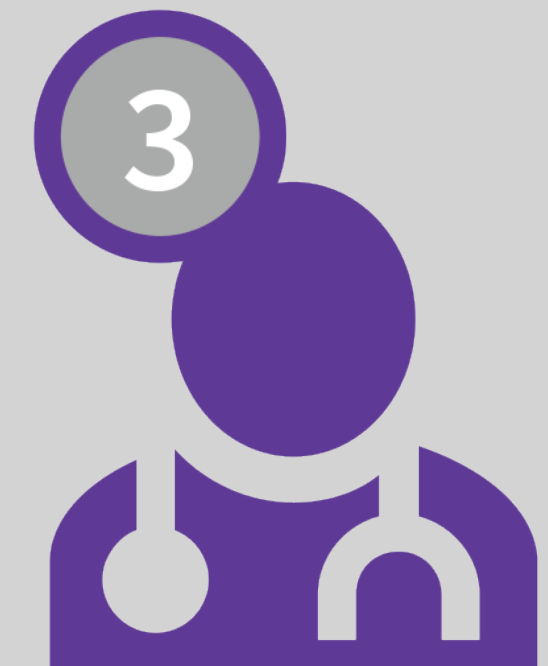

## 6 Lead ECG ready for review

Physician reviews and confirms 6 Lead ECG report



Bringing patient-acquired ECGs into your process empowers you to help patients when they need it

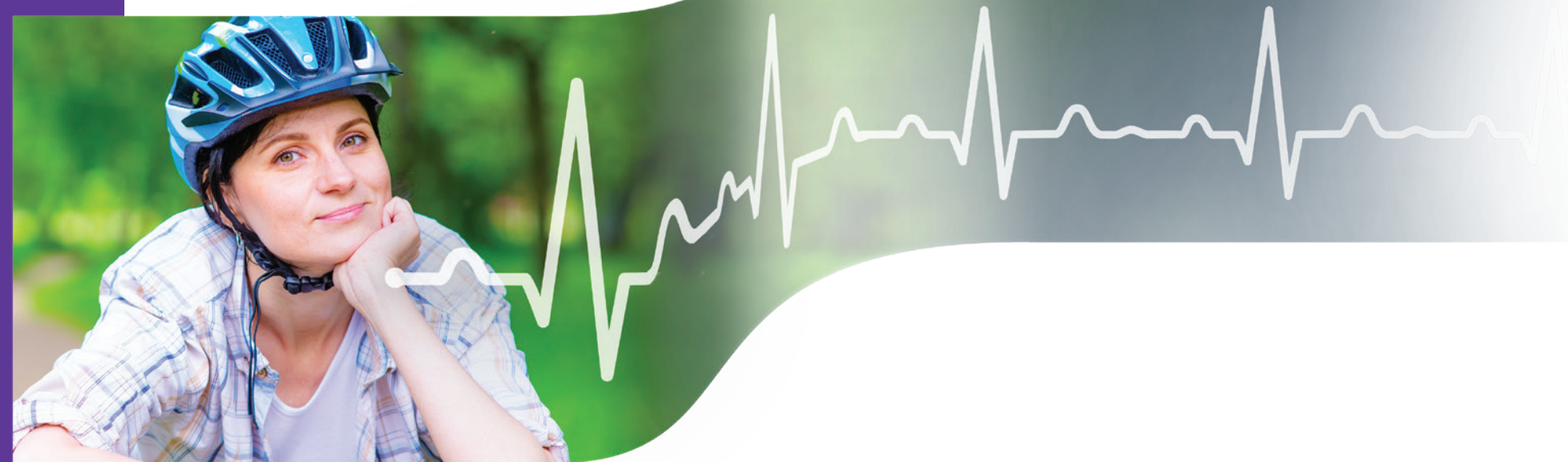

**Create a Stronger Cardiac Care Connection**

With MUSE NX and KardiaMobile 6L, patients gain peace of mind, knowing physicians can review ECGs promptly. And you have data at your fingertips in your existing workflow – bringing medical-grade impact to personal ECGs.

**It's easy for your patients.**

**It streamlines your clinical evaluation.**

**And it's accessible to the entire care team.**





For more information on the integration of MUSE NX and KardiaMobile visit <https://www.gehealthcare.com/products/diagnostic-ecg/muse-nx-kardiamobile-6l>

1. Johnson DM, Junarta J, Gerace C, Frisch DR. Usefulness of Mobile Electrocardiographic Devices to Reduce Urgent Healthcare Visits. Am J Cardiol. 2021 Aug 15;153:125-128. doi: 10.1016/j.amjcard.2021.05.027. Epub 2021 Jul 3. PMID: 34229856.

2. <https://www.kardia.com/research/>

Not all products or features are available in all markets.

GE HealthCare reserves the right to make changes in specifications and features shown herein, or discontinue the product described at any time without notice or obligation. Contact your GE HealthCare representative for the most current information and availability. Please visit [www.gehealthcare.com](http://www.gehealthcare.com). Data subject to change.

© 2023 GE HealthCare. MUSE, are trademarks of GE HealthCare. AliveCor, KardiaMobile, and Kardia are trademarks of AliveCor, Inc. in the United States and other countries. GE is a trademark of General Electric Company used under trademark license.

JB23252XX

