

Venue™ Family Ultrasound Systems*

Made for Neonatal and Pediatric Intensive Care



*Venue Family, as referenced herein, includes Venue, Venue Go™, and Venue Fit™ systems

Simple. Fast. Precise.

Safely and confidently evaluate your tiniest patients

In an environment as challenging as the PICU/NICU, you want to make sure you have tools that help you be there for your smallest and most vulnerable patients. We designed Venue Family ultrasound systems to provide simple, fast and precise scans without the need for ionizing radiation to help you make confident clinical decisions.

With Venue ultrasound systems you can:

- Perform cranial ultrasound to evaluate for potential hemorrhage
- Confirm endotracheal tube placement and placement of catheter tip
- Quickly evaluate cardiac function, lung function, and bowel viability
- Minimize busywork with protocol management and easy documentation features

Whether you're looking for an adaptable model that goes from cart to table to wall, or a console system with a large screen, there is a versatile, robust, easy-to-use Venue Family system made for you.



Work smarter not harder with AI-enabled tools

Our goal with Venue Family ultrasound systems was to simplify the complex—helping you increase exam efficiency for little patients who often have a hard time staying still. Leveraging data and proprietary algorithms, AI-based clinical tools help users of all experience levels confidently make clinical decisions.

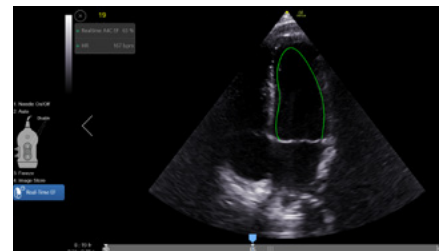

Real-time EF

Enables continuous calculation of real-time ejection fraction without having to conduct an ECG.¹ Capture instant, precise results — within +/- 10 percent points of experts in 80% of cases.²

Make confident decisions with our advanced capabilities

We purposefully equipped Venue Family systems with a broad array of tools you can use to help improve patient comfort, increase productivity and throughput, and decrease the risk of complications. Built-in learning helps inexperienced users get up to speed fast, helping elevate department expertise and consistency.

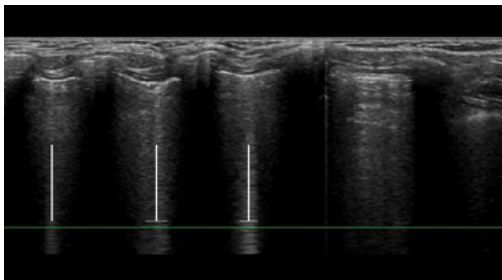

Highlight and count B-lines in real time

With the Auto B-lines tool*, you can calculate overall lung score in one step. Use it in conjunction with Lung Sweep to highlight B-line and display the frame with the most B-lines per rib space.

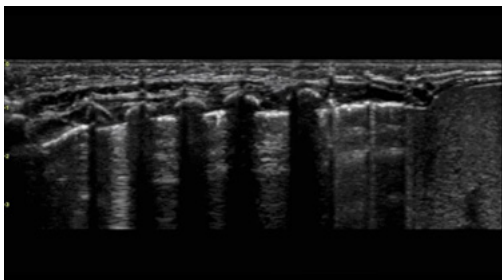

Visualize the entire lung with Lung Sweep

Lung Sweep provides a dynamic panoramic view of the entire lung. It activates when the probe taps the body and deactivates when the probe is lifted, so there's no need to touch the screen.



Keep moving with optimized workflow

Let Venue Family systems handle the busywork with protocol management and easy documentation features to provide a visual overview.

Easy and quick exam documentation



eFAST diagram

Allows users to assess and document patient status, from internal bleeding to pneumothorax, with up to an 80% reduction in keystrokes.³

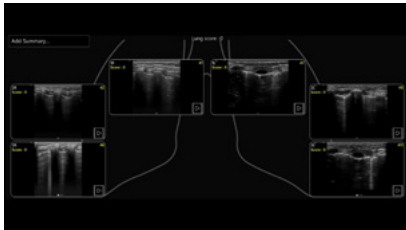

Lung diagram

Single-view diagram of anatomical lung segments with one-click image storing that automatically calculates the Lung Ultrasound Score (LUSS).

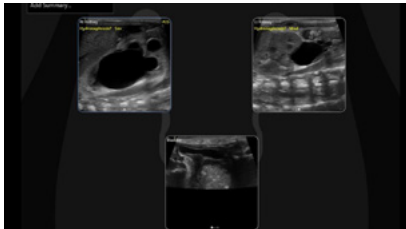

Renal diagram

Provides easy follow-up for patients with suspected hydronephrosis.

See more, faster



Simple Screen

Remove the clutter and see only what you need to see. This feature allows you to see up to a 39%⁴ larger ultrasound image and view only the icons you want.

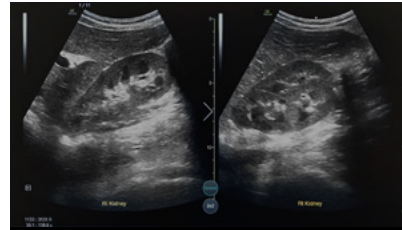

Follow Up

Automatically recalls parameter settings from a previous exam, including comments and body patterns. Also supports monitoring patient treatment response over time, with a side-by-side view of historical and new images.

Assist training with Scribble

Fast-track training by leveraging a touch-operated pointer and free-drawing capabilities, visible on an external monitor or shared screen.



See what you need to see

Experience clear images on a range of pediatric patients with the latest probes and transducers for the Venue Family. With our button probes, you can perform procedures while controlling multiple parameters from the probe without breaking the sterile field.

Linear

L4-20t-RS

Supports high-frequency imaging of superficial structures while also being able to penetrate deeper anatomy without compromising imaging quality. With four configurable buttons.



L10-22-RS

A high-frequency linear array.



9L-RS

A linear array specifically designed for vascular access.



L8-18i-RS

Specially designed and utilized for applications like peripheral vascular, small parts, nerve blocks, and needle guidance.



Curved (convex)

C1-5-RS

Supporting imaging of mid to deep structures.



8C-RS

Micro convex with high-frequency, wide field of view and small footprint.



Sector

12S-RS

Very high-frequency probe for neonatal and infant cardiac imaging.



3Sc-RS

Sector probe for high quality cardiac, abdomen, lung, and transcranial imaging.



6S-RS

High-frequency sector for pediatric, cardiac, abdomen, lung and transcranial imaging.



Explore all ultrasound transducers [→](#)

Made for your Point of Care

From bedside to tight spaces, our systems can go from cart to table to wall to accommodate common procedural environments.



Easy to reach probes

Smart cable management puts probes safely up top and cables out of the way and off the floor



Easy to clean

Smooth and seamless surface supports infection control efforts



Reliable support

The Venue Family is backed by a multi-year warranty⁵



Long operation

Batteries can provide active scan times of up to four hours



Robust

A durable screen, bumpers and multi-purpose handles protect against bumps, bangs, and slashes

Easy to move

Sleek footprint and big wheels for nimble maneuvering.



3 systems. 1 shared platform.

Wherever you perform procedures, there is a Venue system designed to meet your needs. Learn more about the members of the Venue Family with this side-by-side comparison.



	Venue	Venue Go	Venue Fit
Portability	Adjustable cart base	Unit detaches from adjustable cart and allows for use on table top or standard VESA® connection	Unit detaches from adjustable cart and allows for use with kickstand or standard VESA connection
Battery life (scan time)	Up to 4 hours	Up to 2 hours	Up to 1 hour
Monitor size	19-in. multi-touch, high-resolution color LCD	15.6-in. multi-touch, high-resolution color LCD	14-in. multi-touch, high-resolution color LCD
Ratio	5:4	16:9	16:9
Active probe ports	4	3	2
Footprint of cart	19.4-in. wide x 21.4-in. deep	19.9-in. wide x 18.9-in. deep	18.7-in. wide x 18.7-in. deep
Weight of unit (off cart)	-	13.9 lbs.	12 lbs.



Learn more about the Venue Family at work
in neonatal and pediatric critical care



About GE HealthCare

GE HealthCare is a leading global medical technology, pharmaceutical diagnostics, and digital solutions innovator, dedicated to providing integrated solutions, services, and data analytics to make hospitals more efficient, clinicians more effective, therapies more precise, and patients healthier and happier. Serving patients and providers for more than 100 years, GE HealthCare is advancing personalized, connected, and compassionate care, while simplifying the patient's journey across the care pathway. Together our Imaging, Ultrasound, Patient Care Solutions, and Pharmaceutical Diagnostics businesses help improve patient care from prevention and screening, to diagnosis, treatment, therapy, and monitoring. We are an \$18 billion business with 51,000 employees working to create a world where healthcare has no limits.

Follow us on [Facebook](#), [LinkedIn](#), [Twitter](#), [Instagram](#) and [Insights](#) for the latest news, or visit our website gehealthcare.com for more information.

References:

1. Excluding neonates
2. Based on DOC2567747—Venue R4 PS-DRS Real-Time EF VRS rev 2 (test 23621).
3. Supporting evidence for Venue and Venue Go is documented in DOC2391130.
Supporting evidence for Venue Fit is documented in DOC2454794.
4. Supporting evidence for Venue (at 39% larger) and Venue Go (at 18% larger) is documented in DOC2391130.
Supporting evidence for Venue Fit (at 18% larger) is documented in DOC2454794.
5. Please consult your local GE Healthcare representative for warranty term information in your region.

GE HealthCare reserves the right to make changes in specifications and features shown herein, or discontinue the product described at any time without notice or obligation.

© 2023 GE HealthCare. Venue, Venue Go, and Venue Fit are trademarks of GE HealthCare. VESA is a trademark of the Video Electronics Standards Association. GE is a trademark of General Electric Company used under trademark license.

Venue Family R4 rev1
May 2023
JB20298XX